

Select furniture most compatible for a living room

What is the goal?

The goal of this study is to learn which pieces of furniture make for a stylistically compatible 3D scene.

In each task, you will see two virtual 3D scenes of a living room. Each scene consists of models from seven categories (sofa, coffee table, floor lamp, chair, armchair, end table and table lamp), and two scenes under comparison only differ by one object. Your goal is to select the scene with the furniture piece that is most **STYLISTICALLY** compatible to the rest of the scene. A group of furniture pieces is considered to be stylistically compatible if somebody would be likely to put them together in the same room. Please try not to be influenced by your personal preferences of a certain model or a certain style. Rather, we are interested in the compatibility between models in a scene.

In most cases (more than 95% of time), the two scenes under comparison are not exactly the same. However, sometimes, the difference between them can be subtle, e.g. the two table lamps are different. Please pay attention to the little differences, and use your best judgement to decide which one is more stylistically compatible.

How should I do it?

To select a scene, you can click the radio button below it. You can also select 'No preference' if you are really unable to tell the difference or decide which one is more compatible.

This assignment contains 28 tasks. Please click the 'submit' button at the bottom of the webpage when you finish. Then, the webpage will check if each task has been done in the assignment. Once you pass the check, you will jump to a new webpage, which includes the confirmation code that you need to paste into the box in 'On Complete'. We will not be able to pay you unless you complete the task and input the correct confirmation code. This assignment will normally take 5 ~ 10 minutes. You are welcome to do more than one hit.

How do you evaluate my submission?

Please do not fill out the answers randomly.

The tasks contain several control questions to test that you are completing the assignment honestly. If too many of the control questions are answered incorrectly, your submission will be rejected and it is possible that you will be blocked from completing any further tasks of this HIT.

Where should I start?

Click here to work on the HIT (in a new tab).

On complete

When you finish, please enter your completion code in the box below:

If you have any comments for us, please let us know here (optional):

Submit

Task 1 of 28

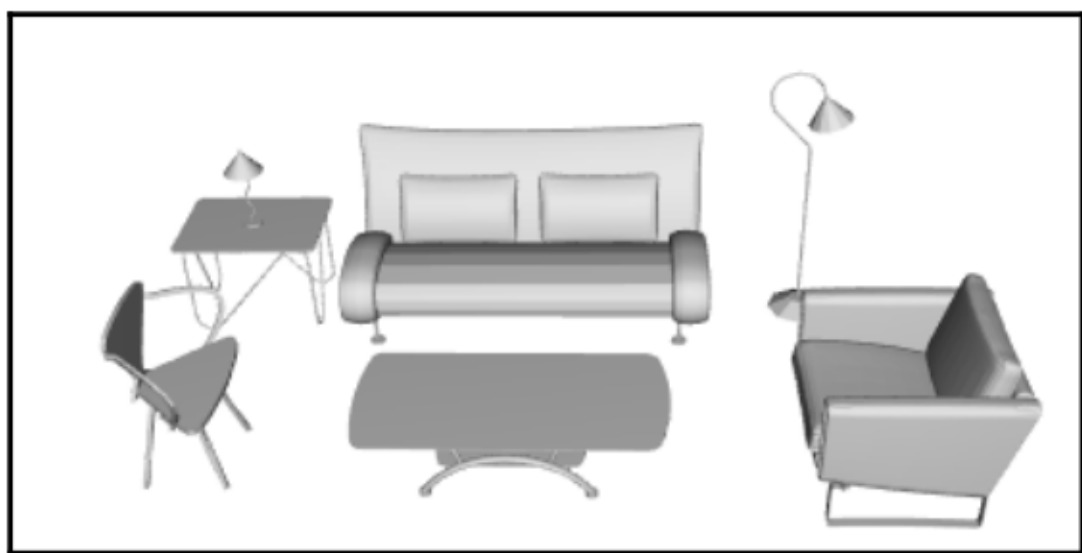

left is more compatible

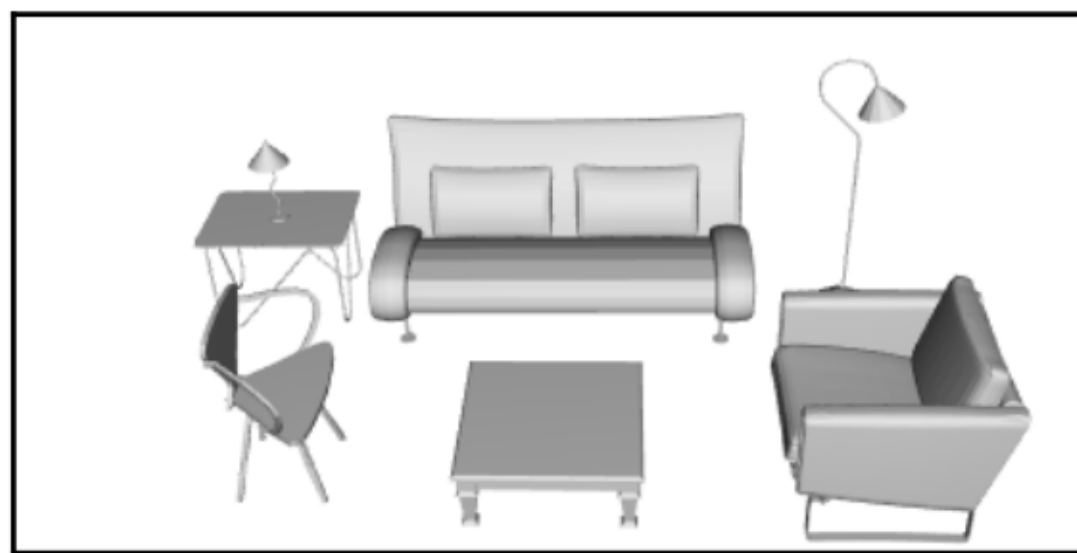

Right is more compatible

No preference

Task 2 of 28

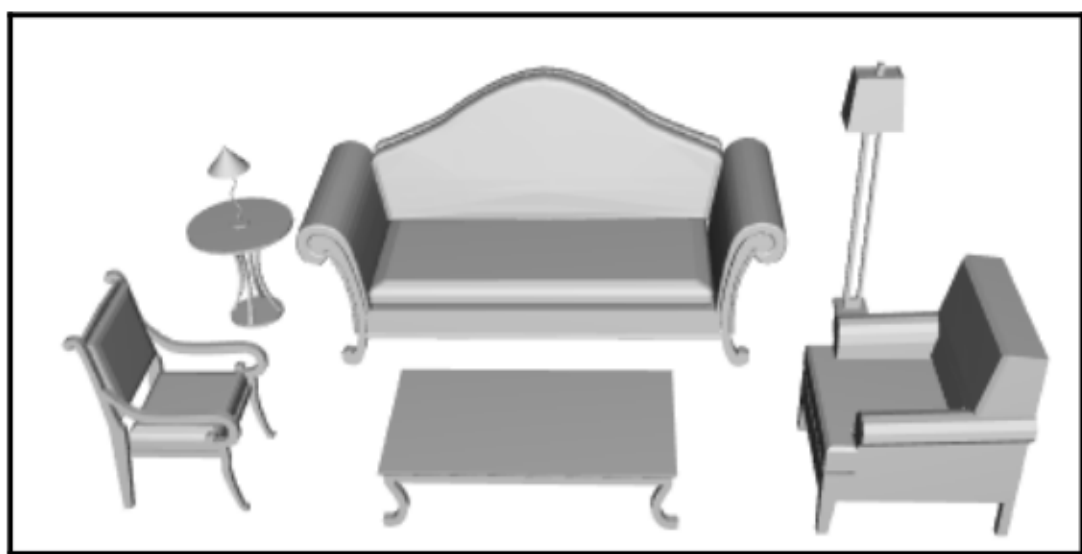

left is more compatible

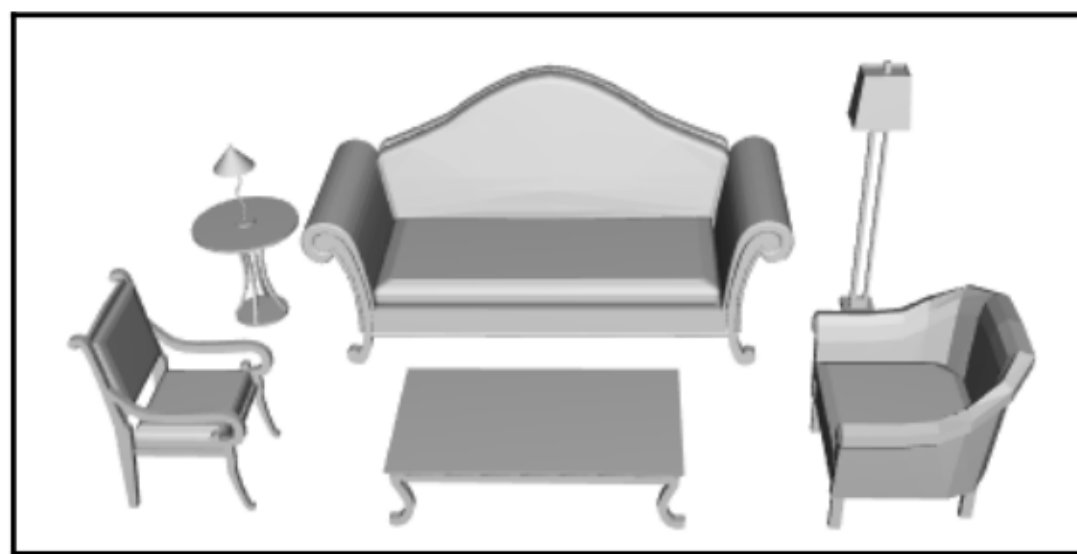

Right is more compatible

No preference

Task 3 of 28

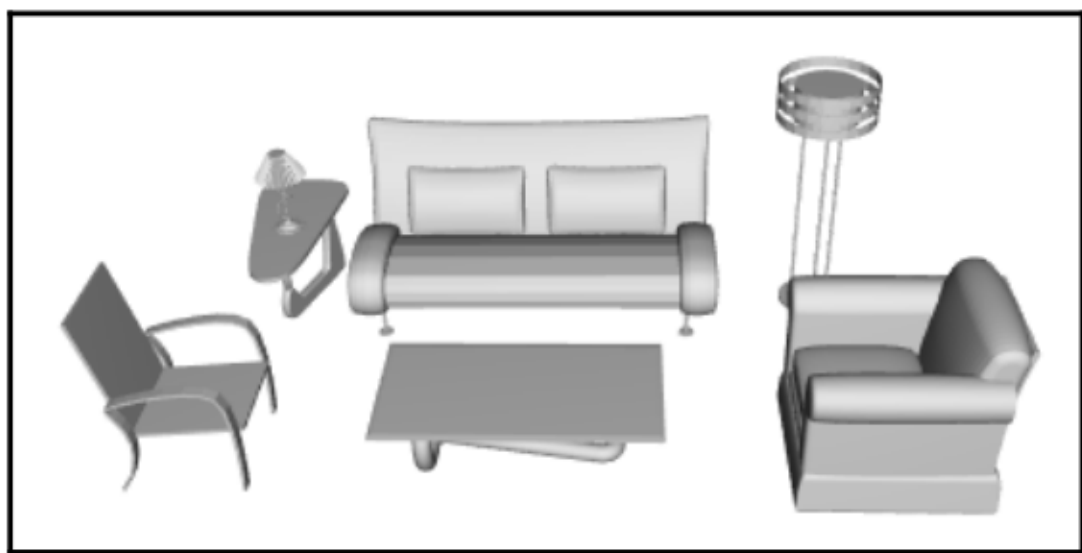

left is more compatible

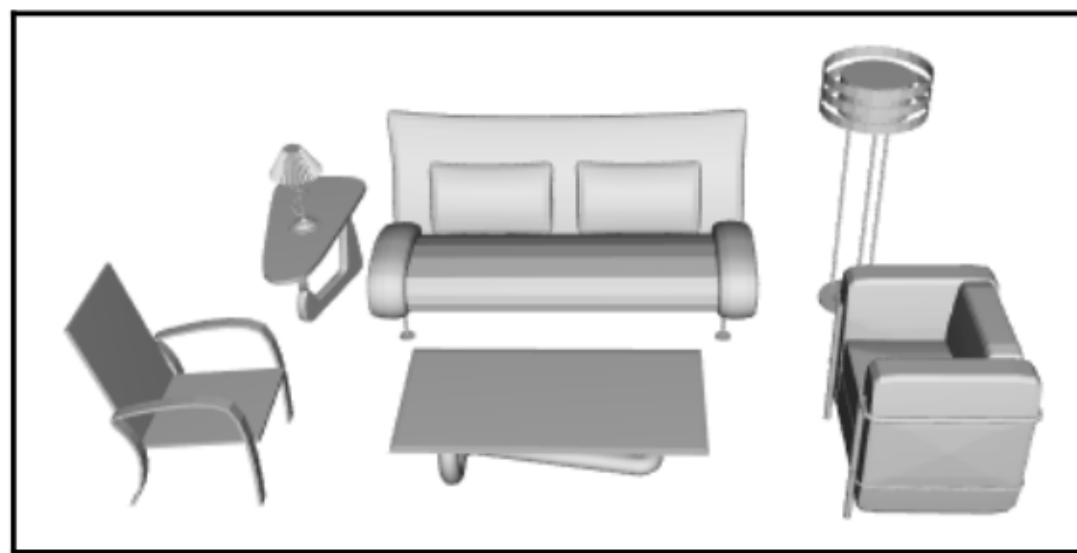

Right is more compatible

No preference

Task 4 of 28

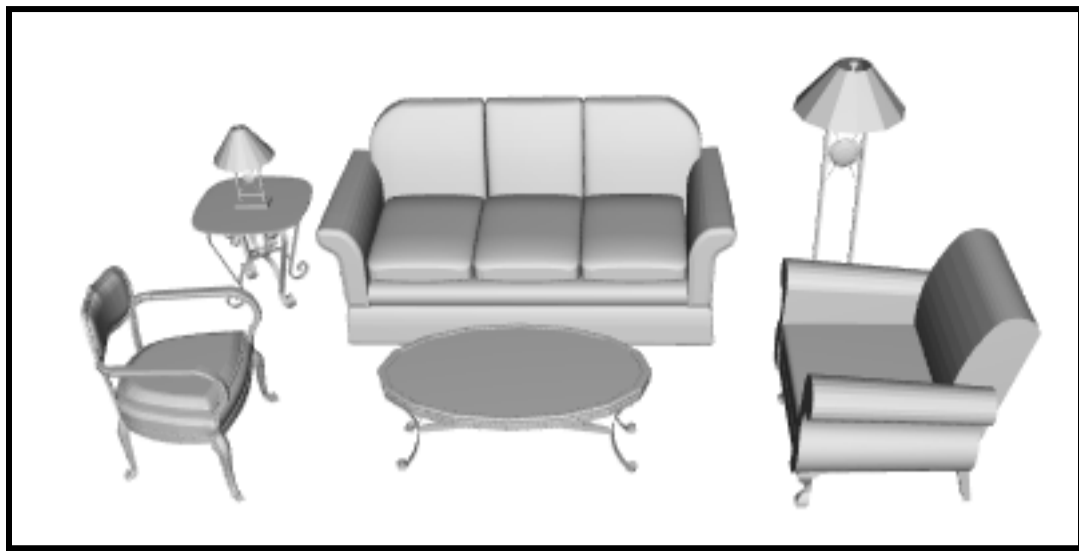

left is more compatible

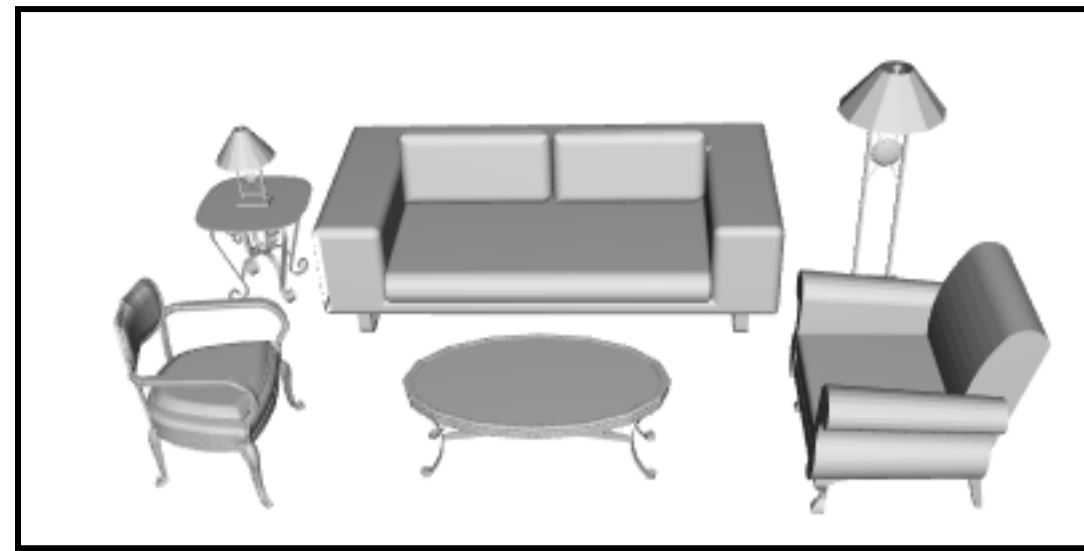

Right is more compatible

No preference

Task 5 of 28

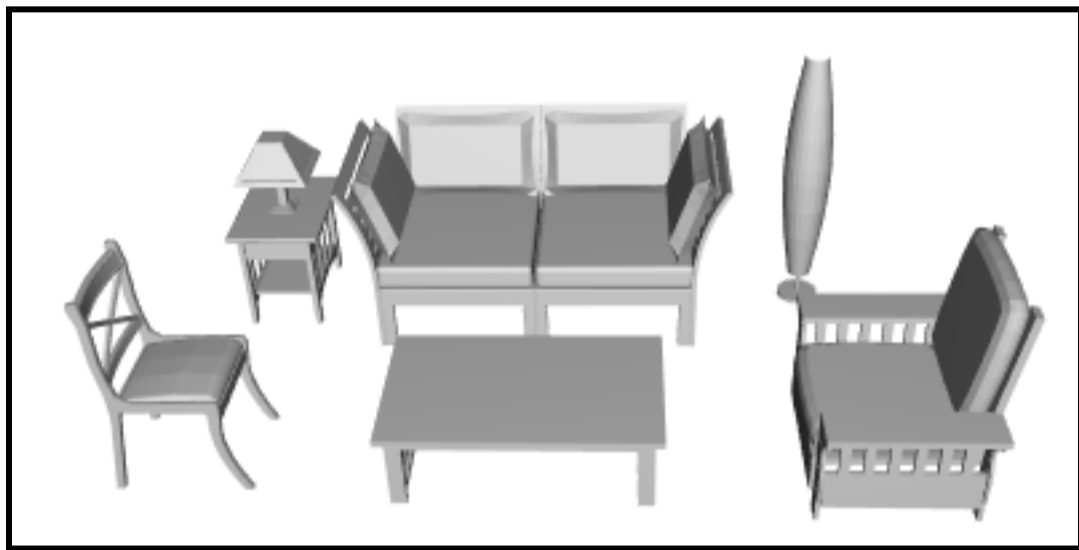

left is more compatible

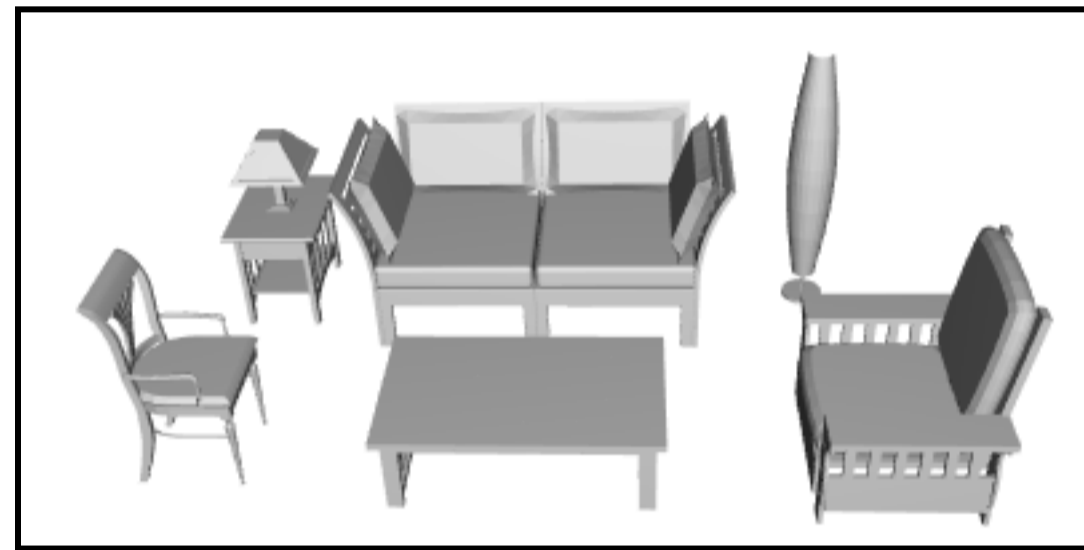

Right is more compatible

No preference

Task 6 of 28

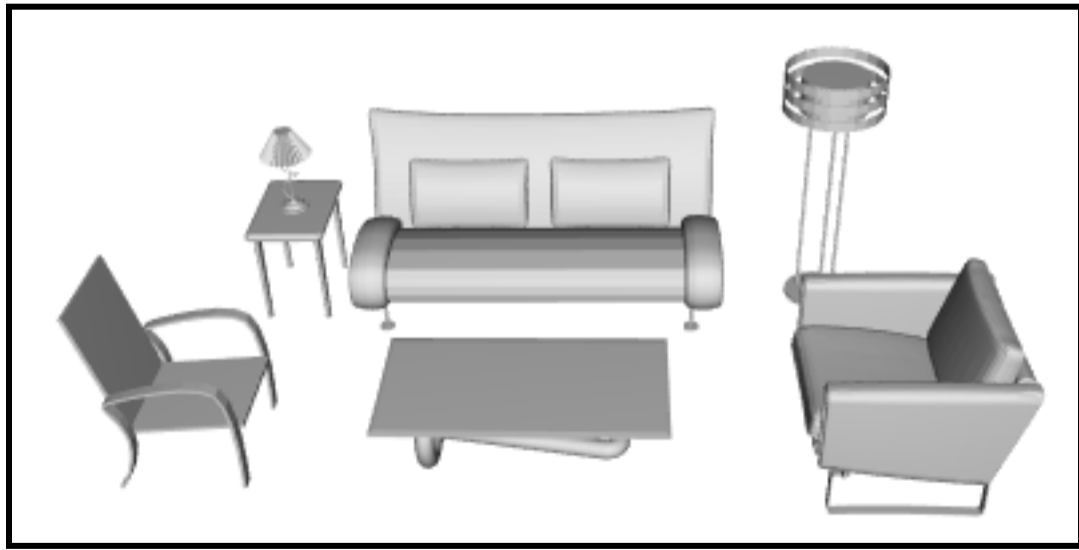

left is more compatible

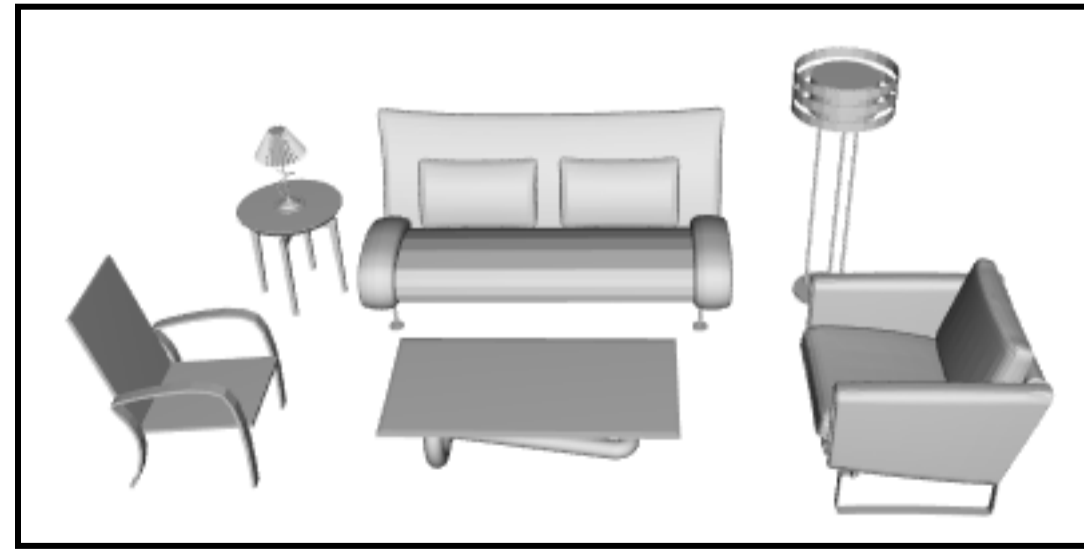

Right is more compatible

No preference

Task 7 of 28

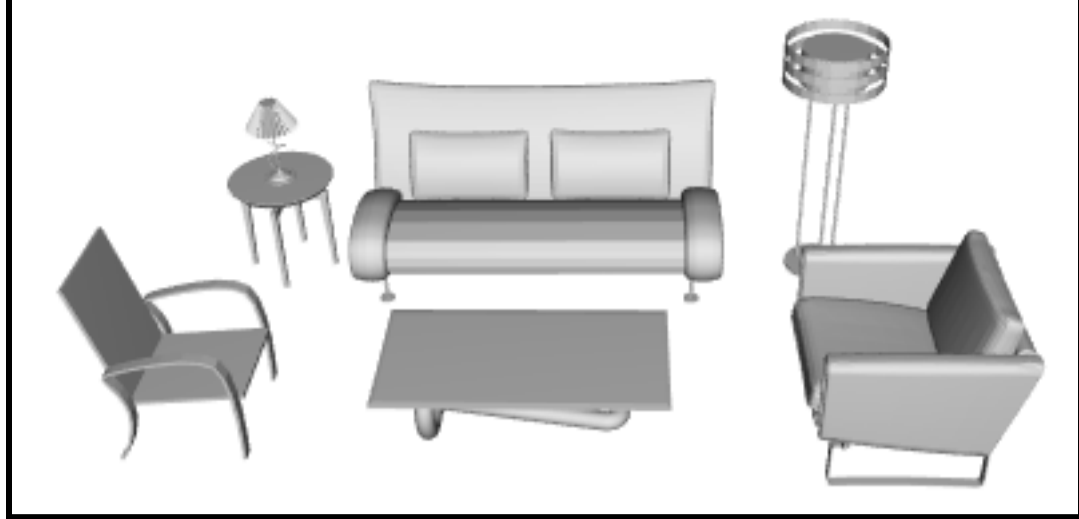

left is more compatible

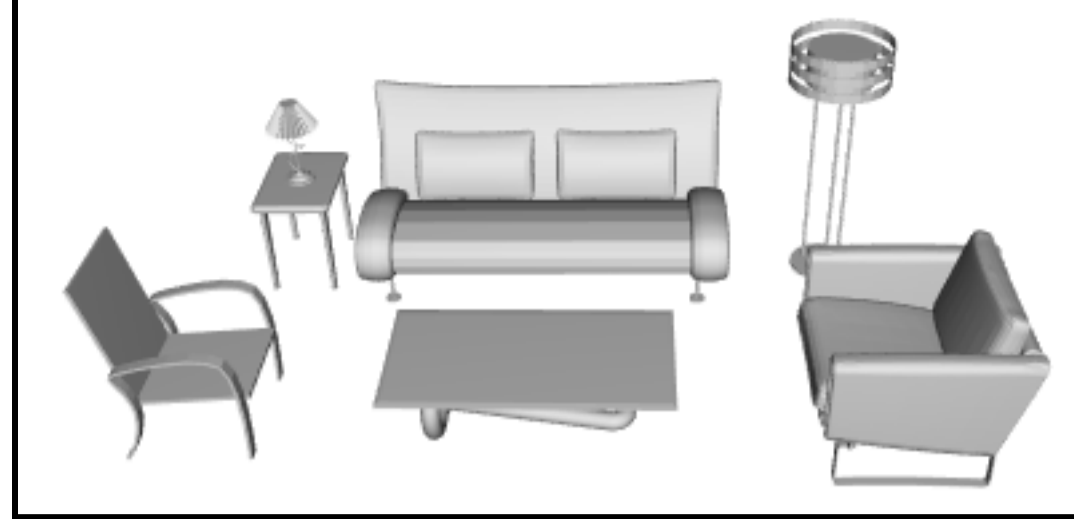

Right is more compatible

No preference

Task 8 of 28

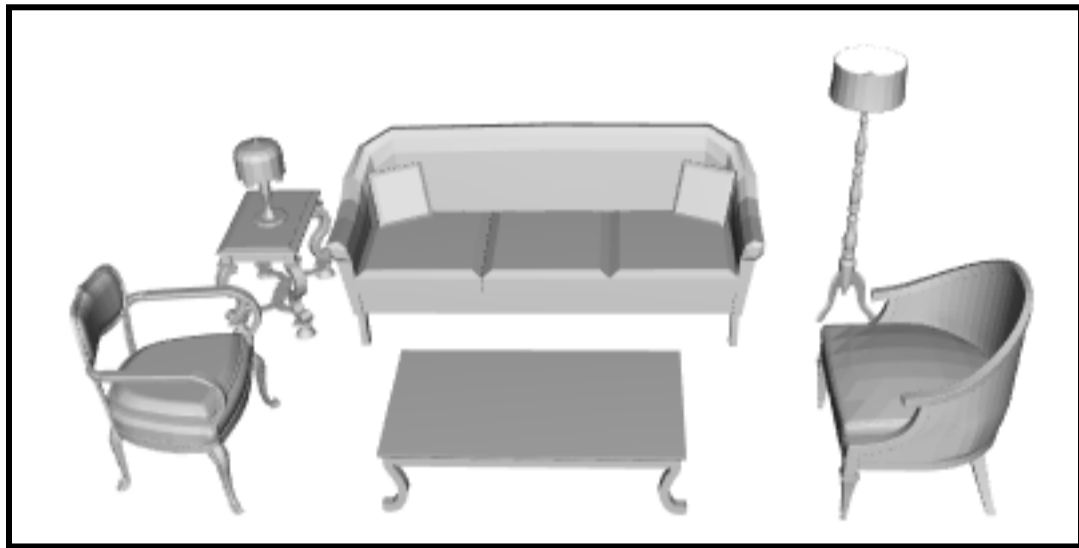

left is more compatible

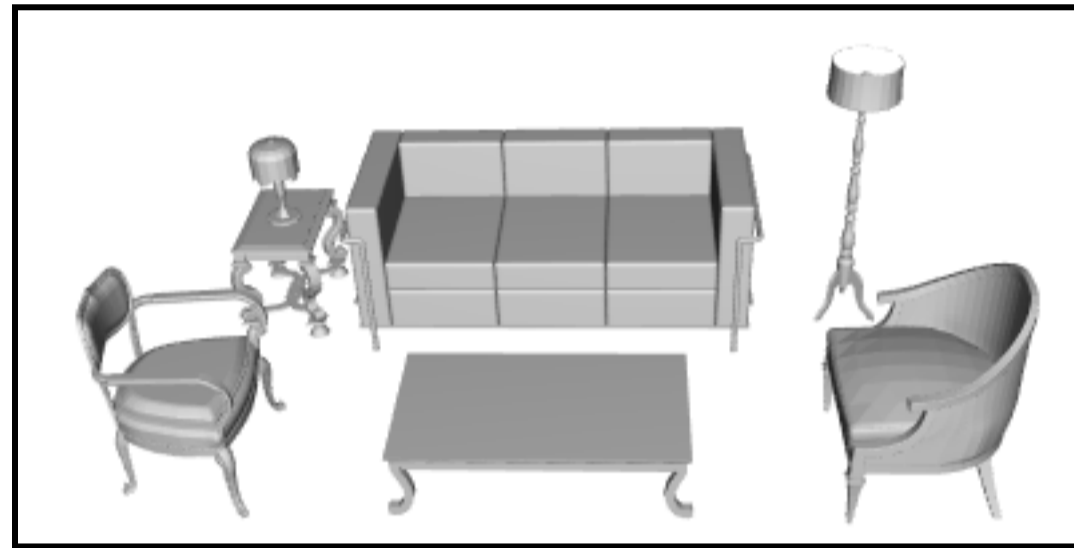

Right is more compatible

No preference

Task 9 of 28

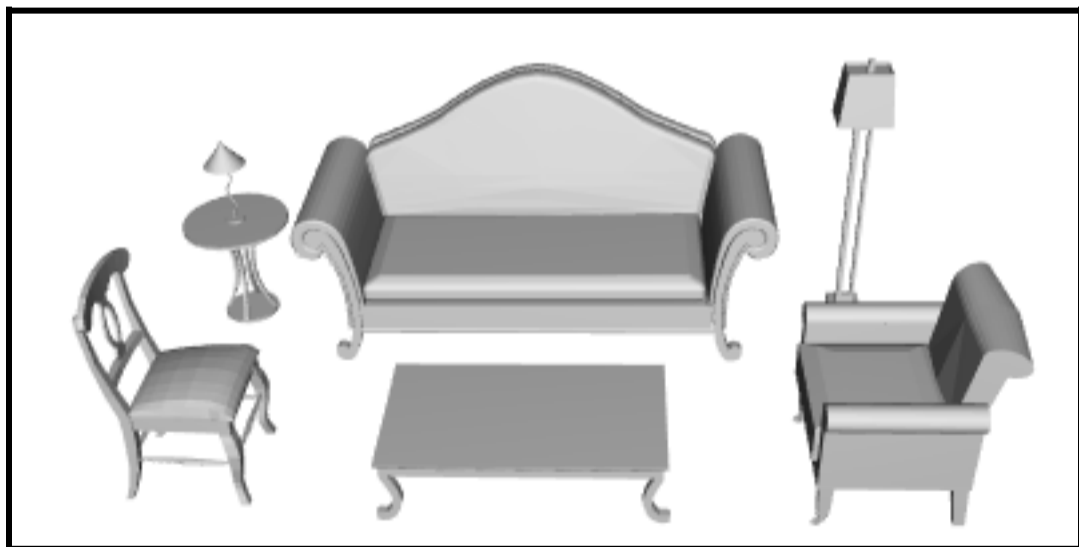

left is more compatible

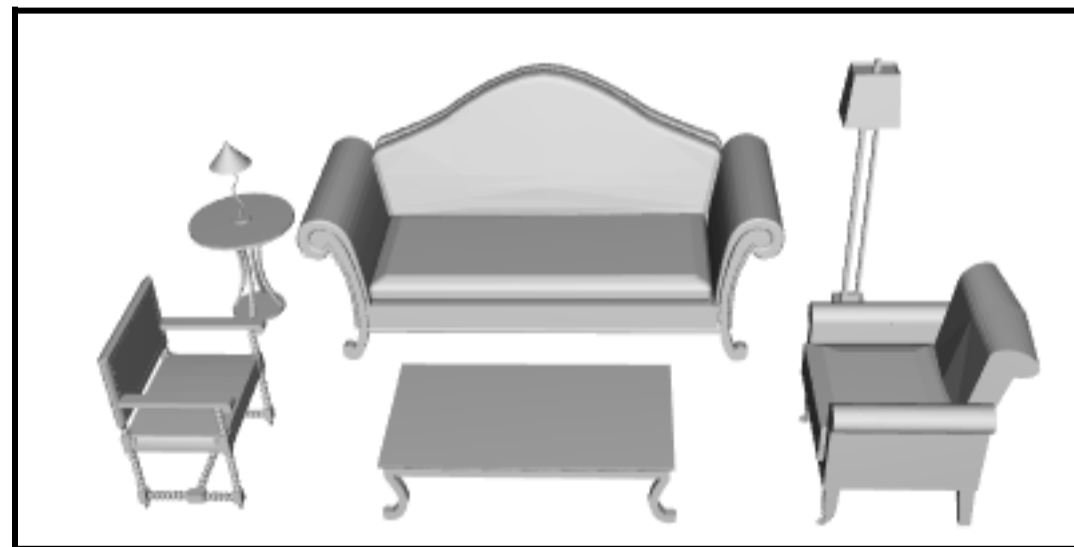

Right is more compatible

No preference

Task 10 of 28

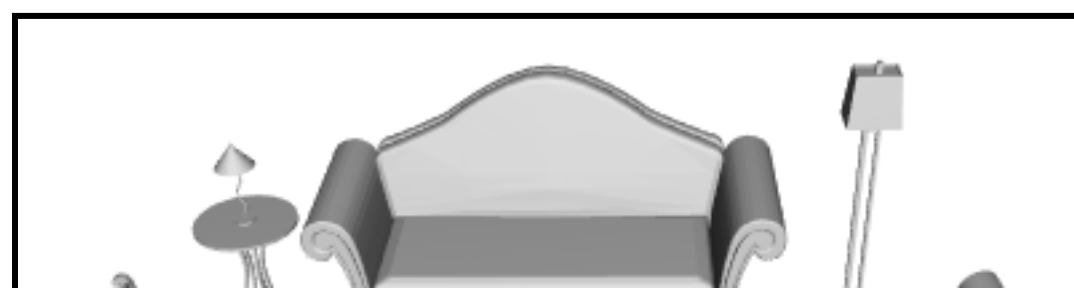
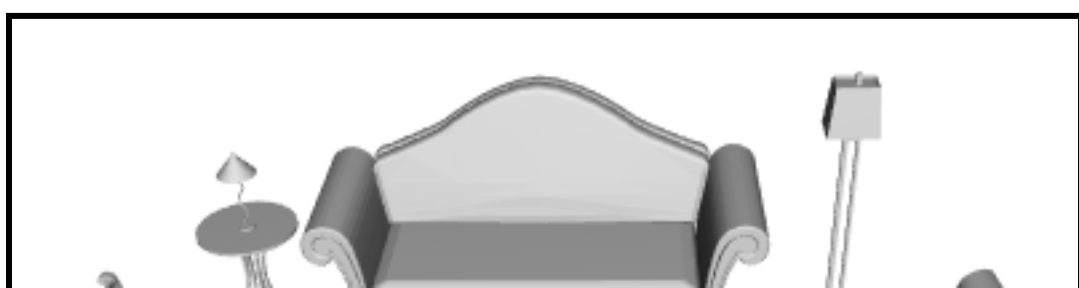



left is more compatible



Right is more compatible

No preference

Task 11 of 28

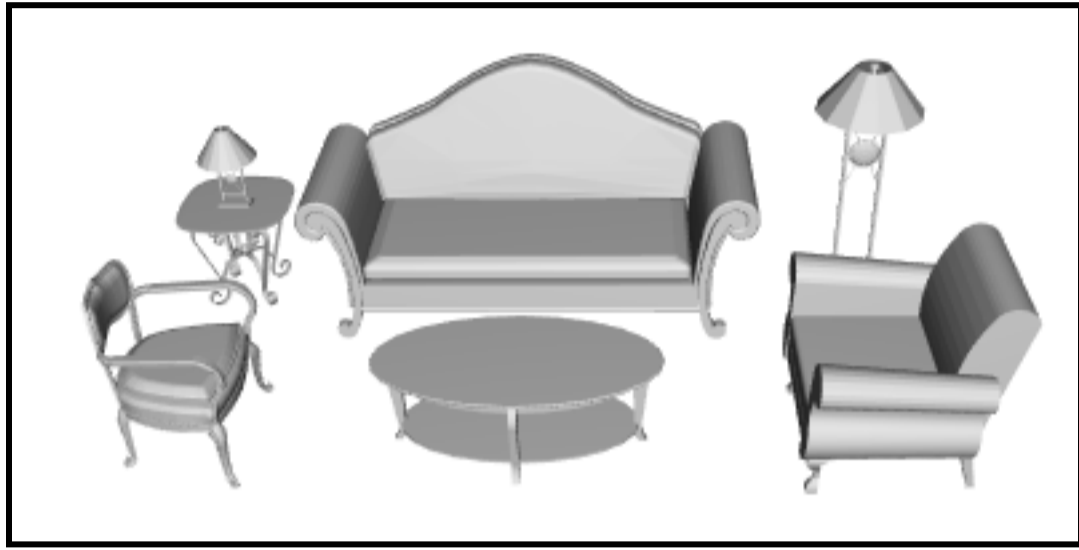

left is more compatible

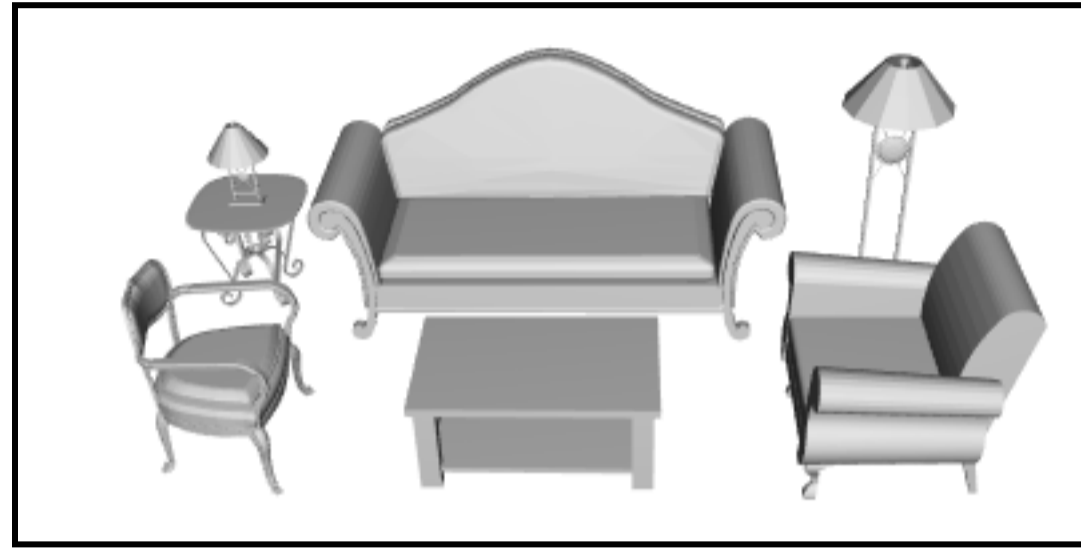

Right is more compatible

No preference

Task 12 of 28

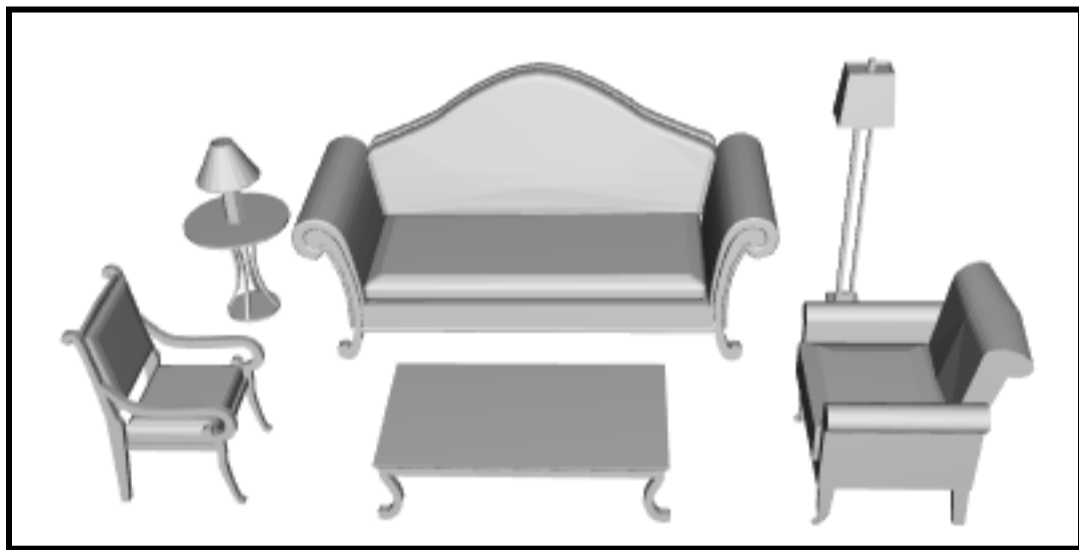

left is more compatible

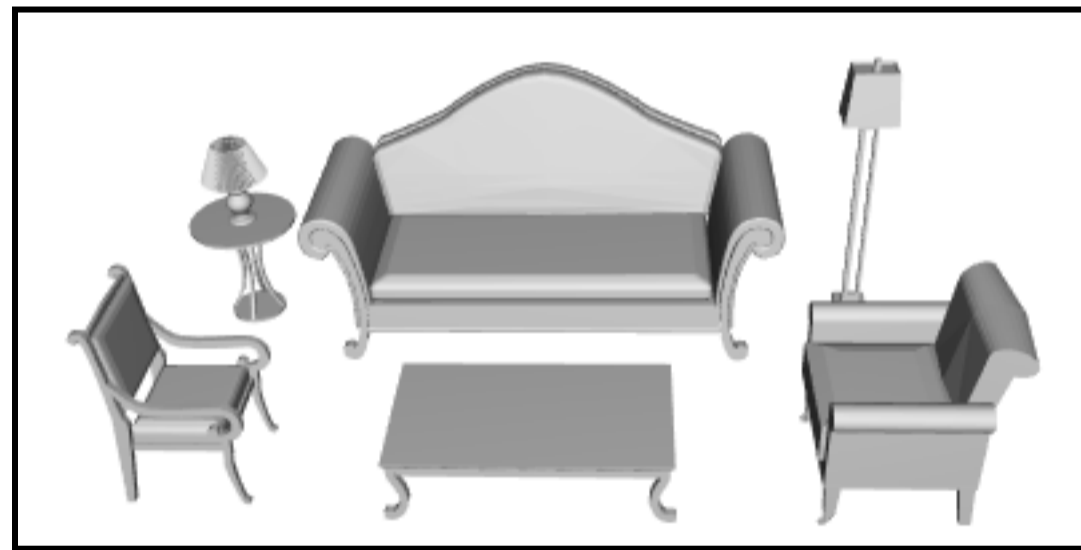

Right is more compatible

No preference

Task 13 of 28

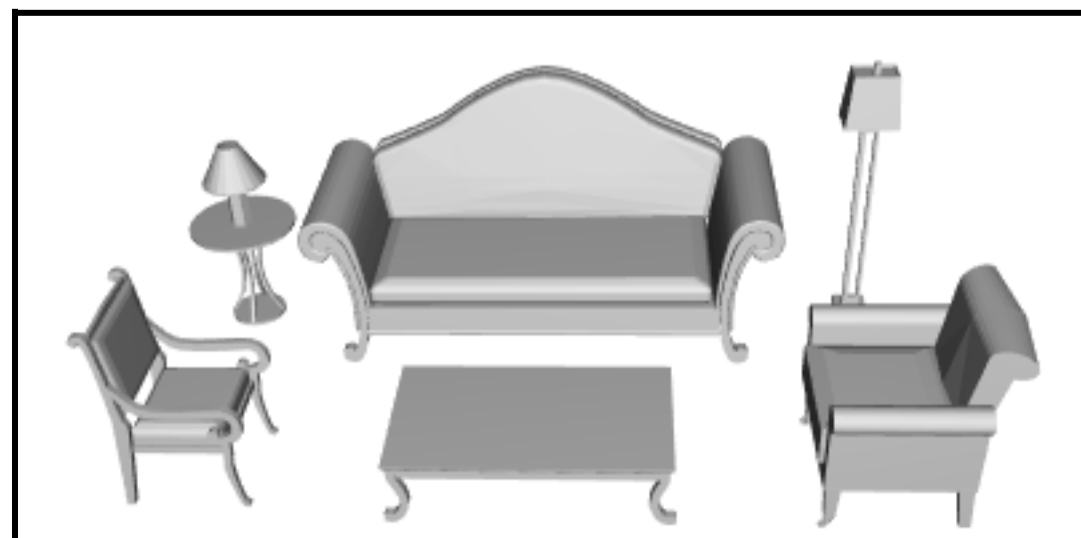
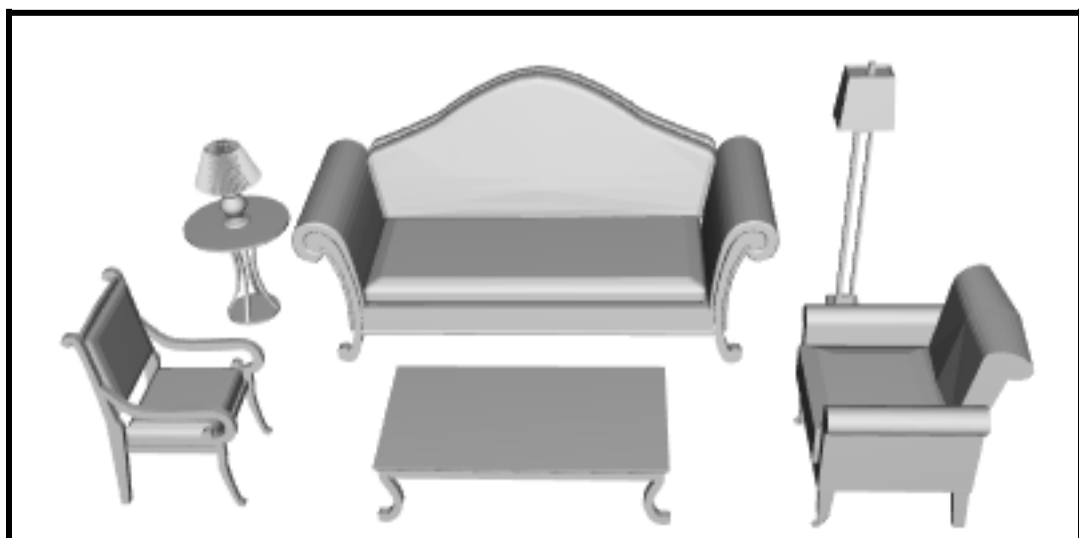

left is more compatible

No preference

Right is more compatible

Task 14 of 28

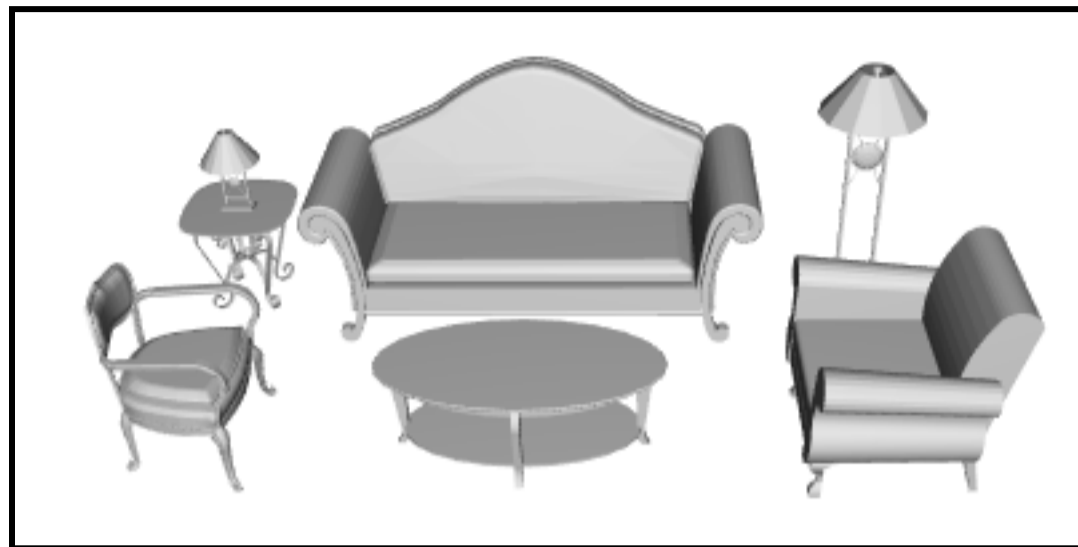
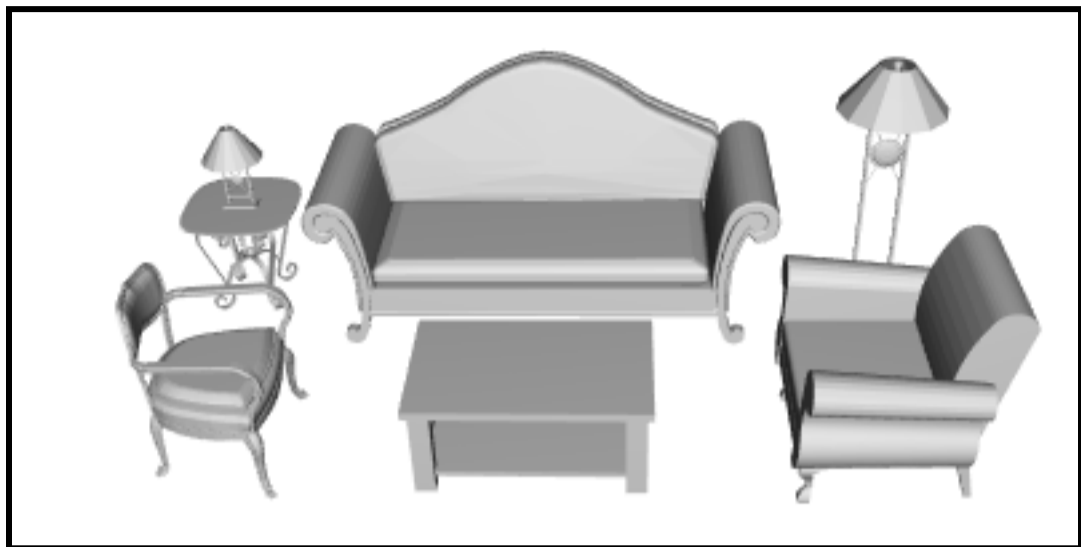

left is more compatible

No preference

Right is more compatible

Task 15 of 28

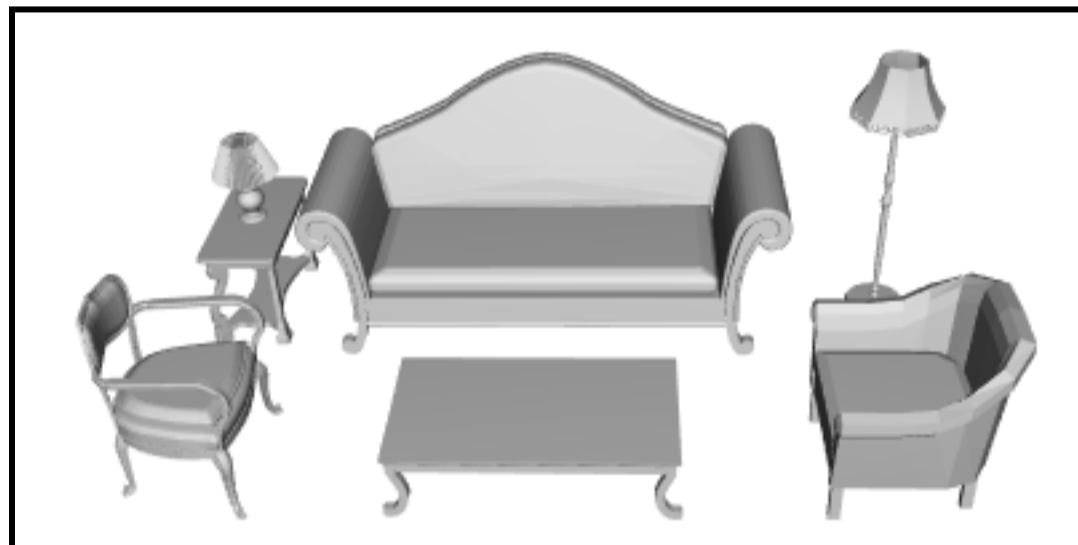
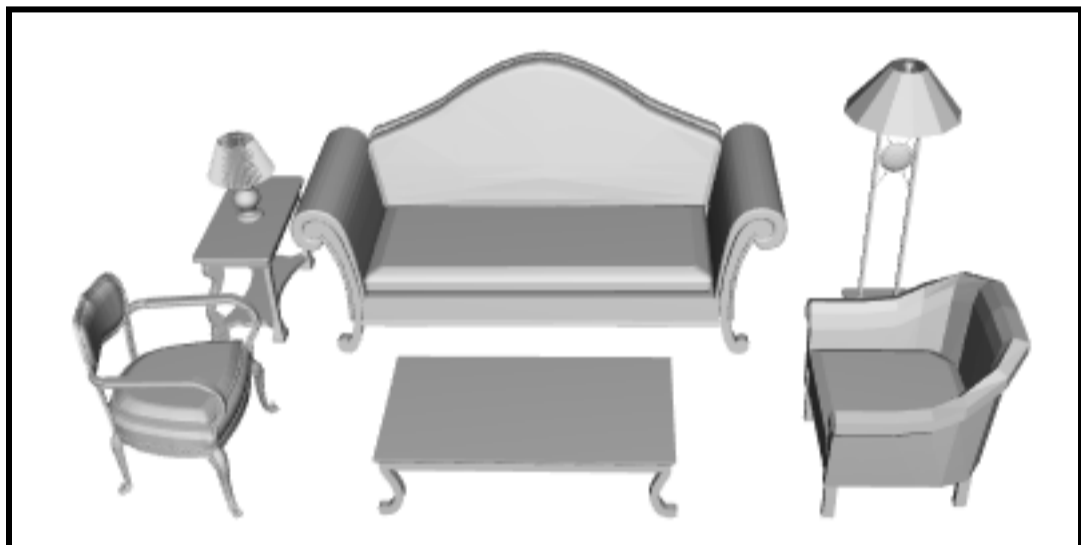

left is more compatible

No preference

Right is more compatible

Task 16 of 28

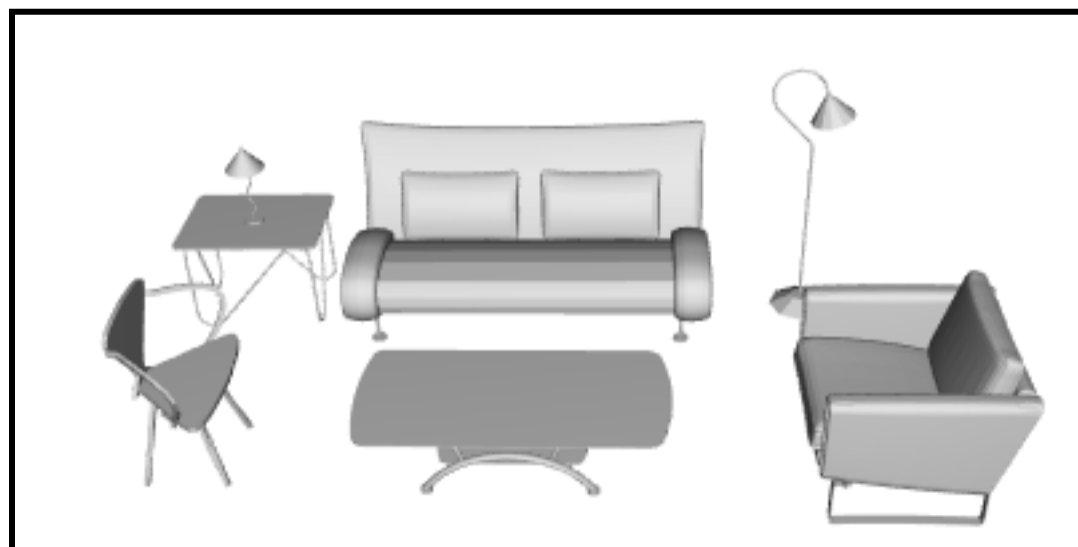
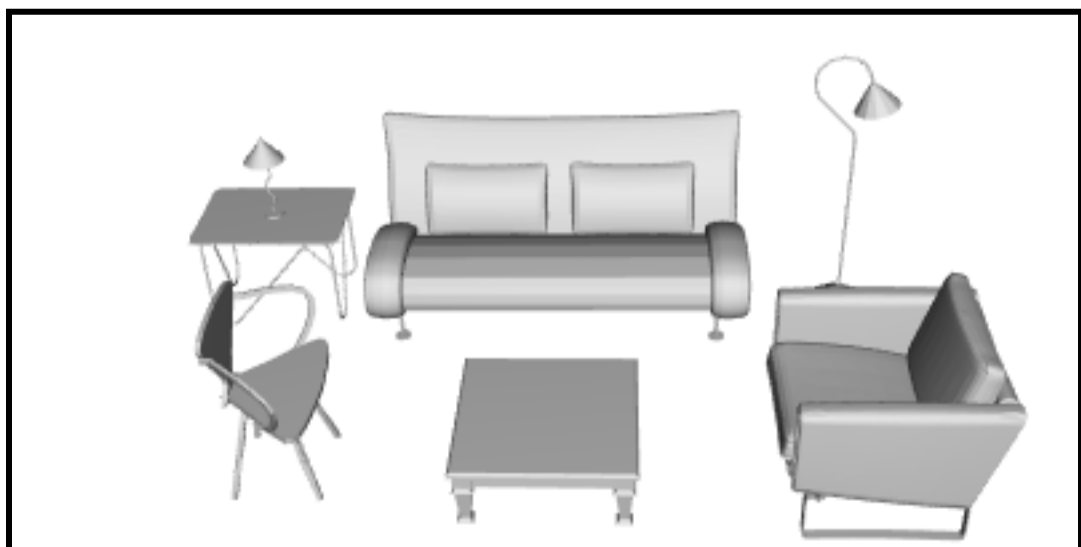

left is more compatible

No preference

Right is more compatible

Task 17 of 28

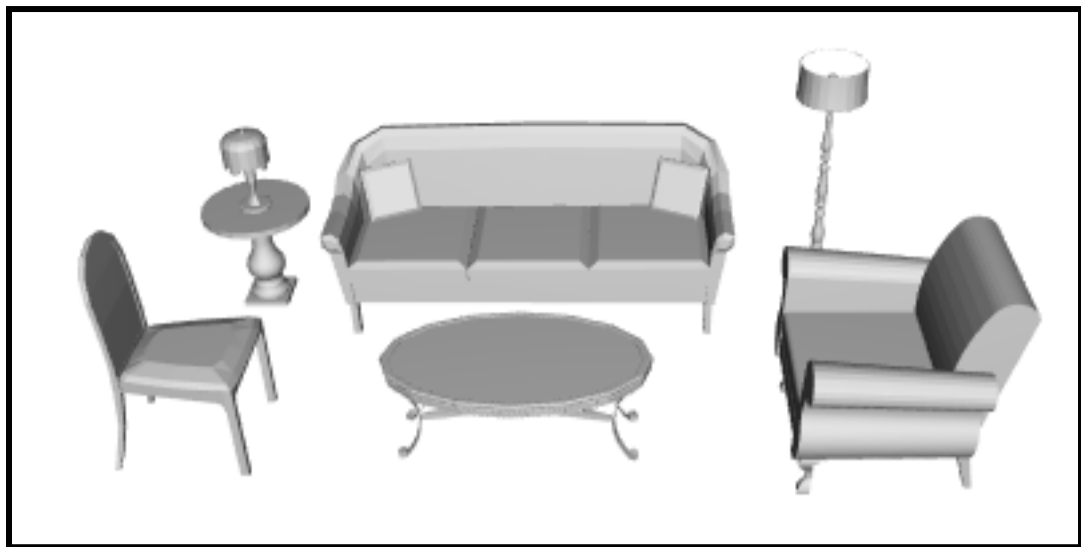

left is more compatible

No preference

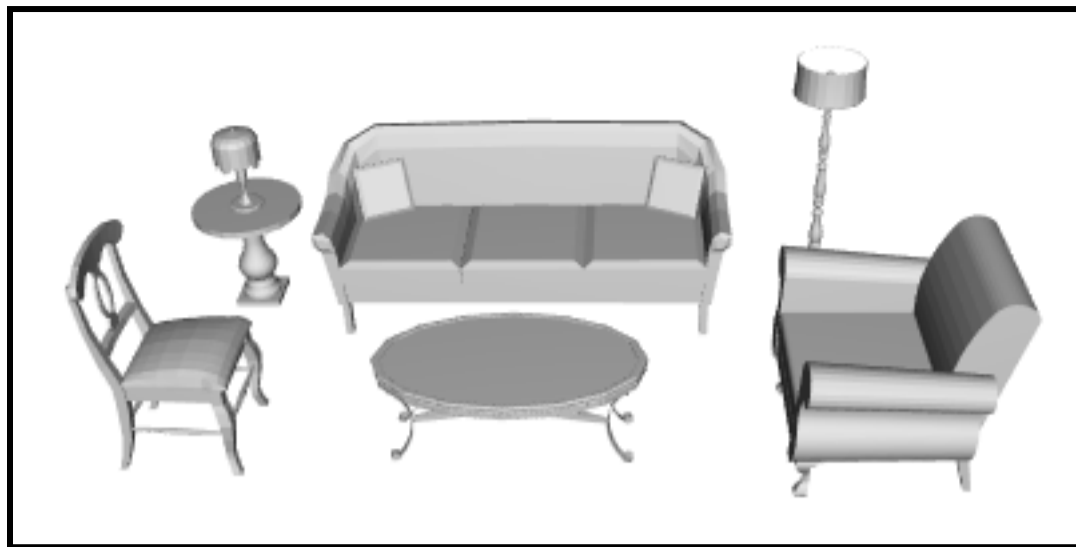

Right is more compatible

Task 18 of 28

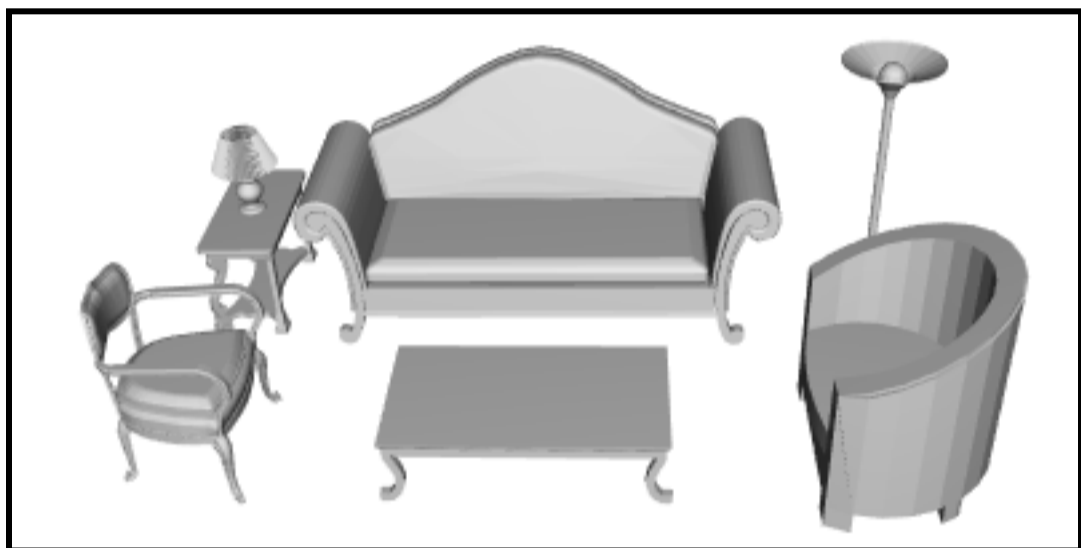

left is more compatible

No preference

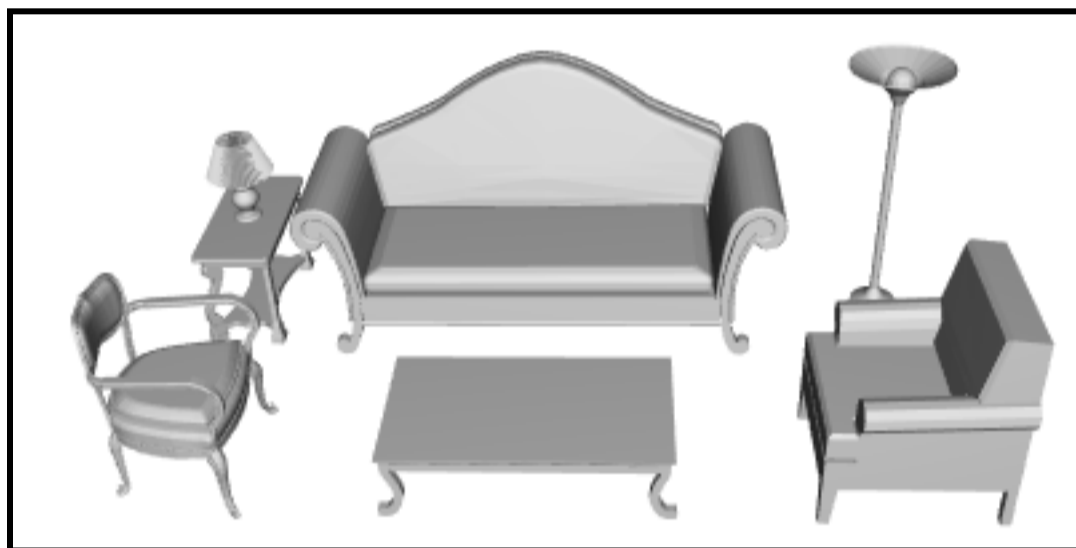

Right is more compatible

Task 19 of 28

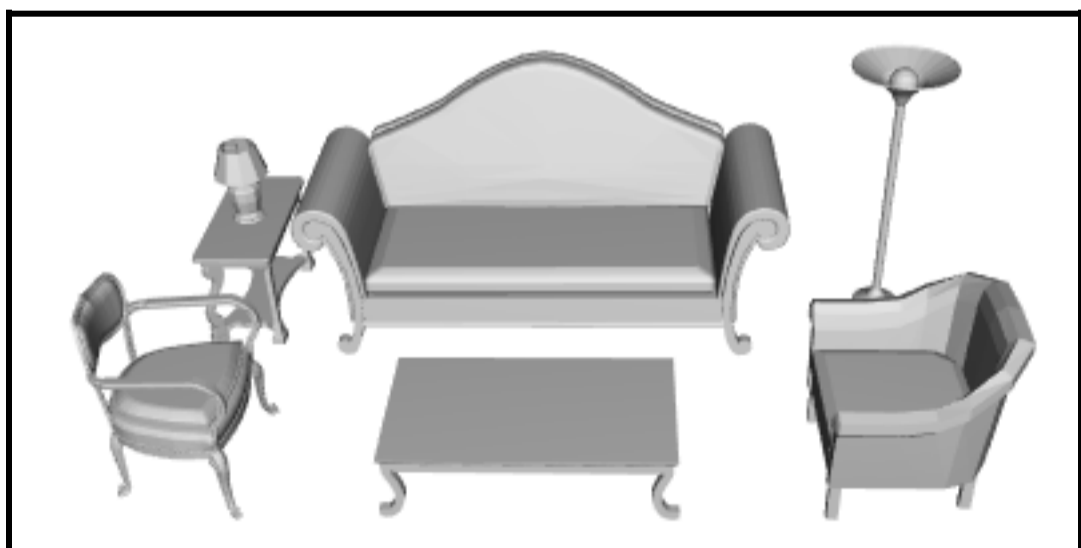

left is more compatible

No preference

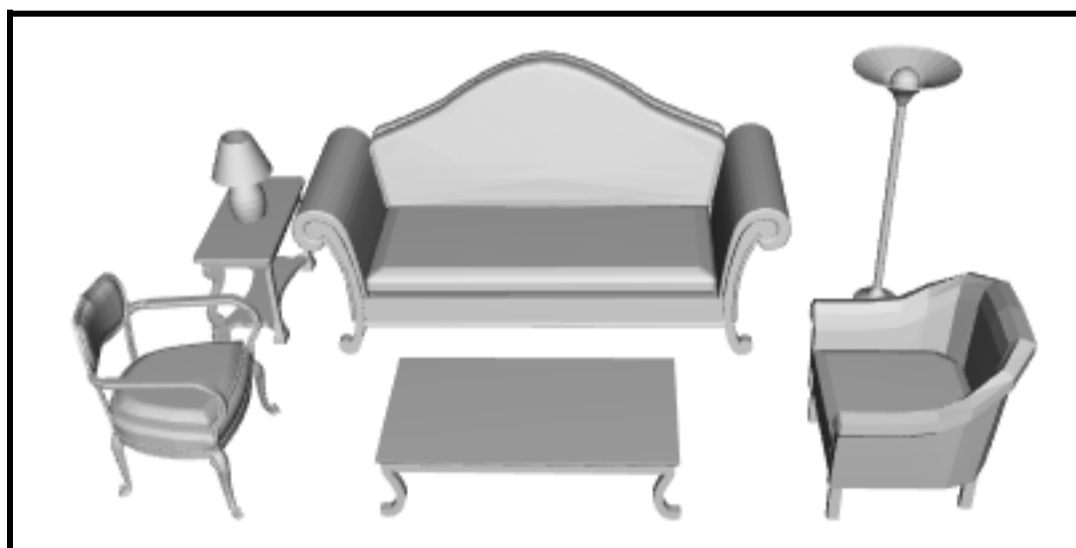

Right is more compatible

Task 20 of 28





left is more compatible



No preference

Right is more compatible

Task 21 of 28

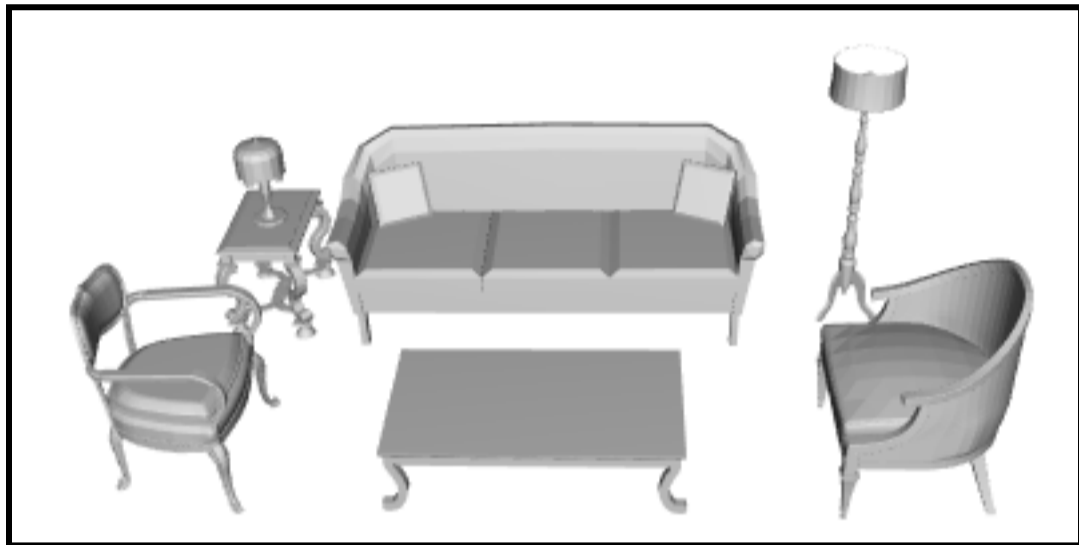

left is more compatible

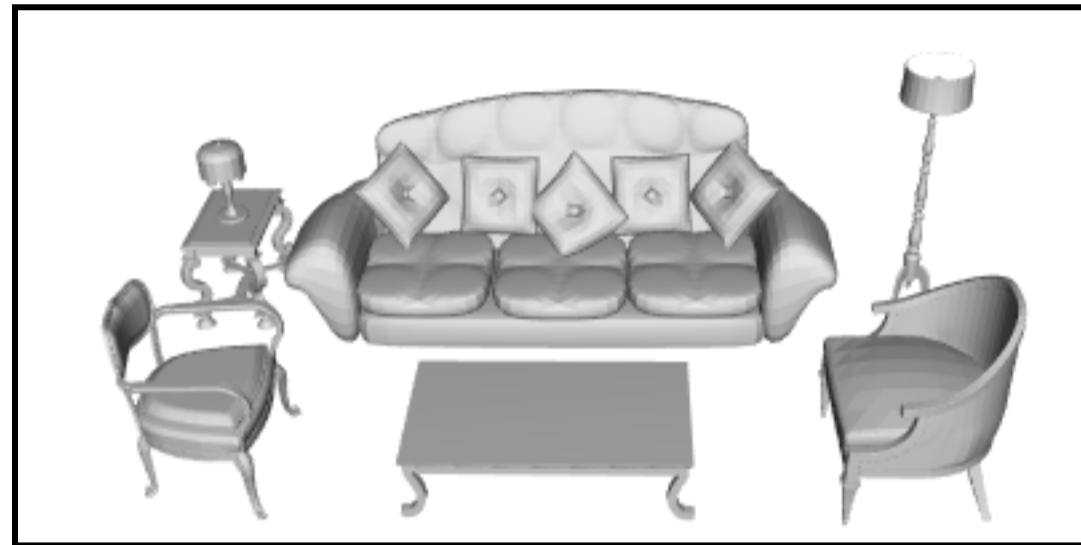

No preference

Right is more compatible

Task 22 of 28

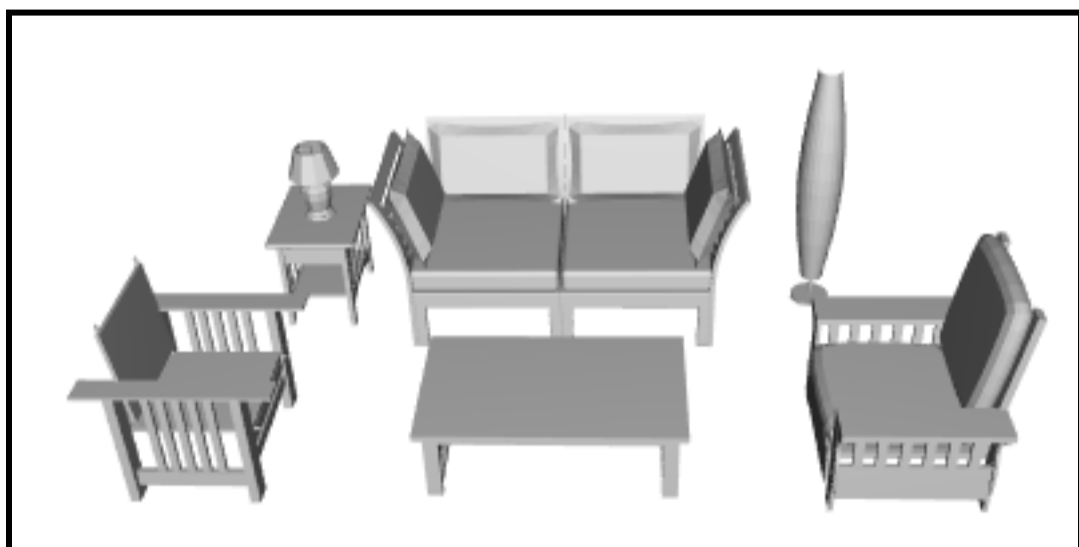

left is more compatible

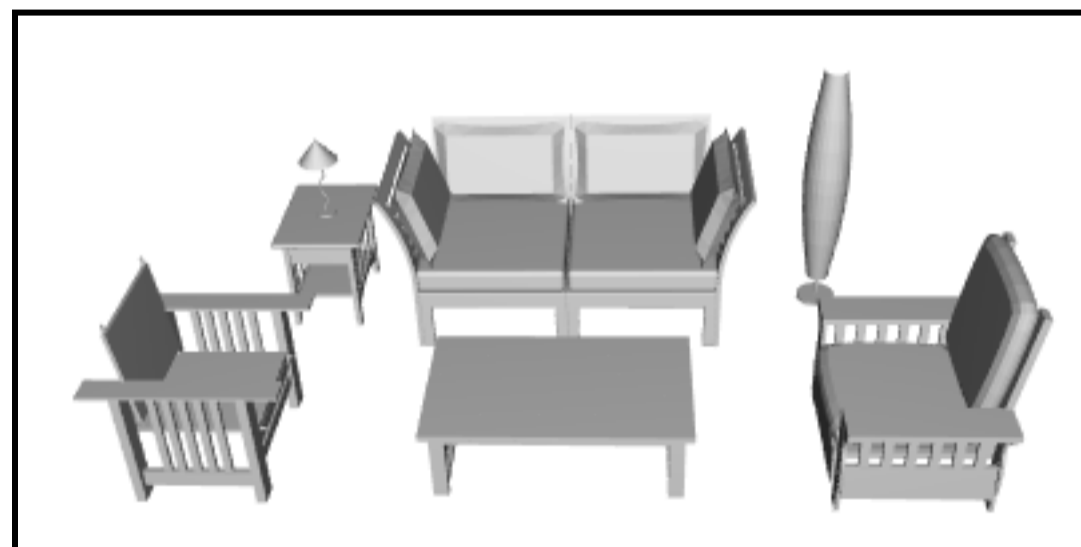

No preference

Right is more compatible

Task 23 of 28

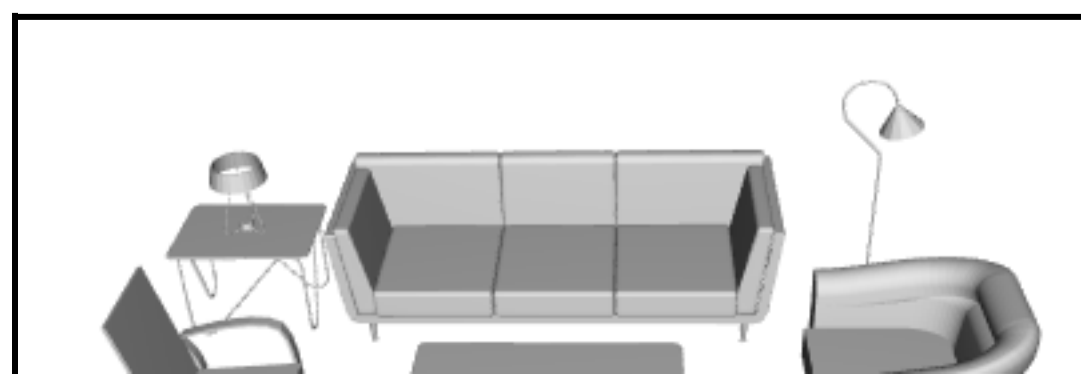
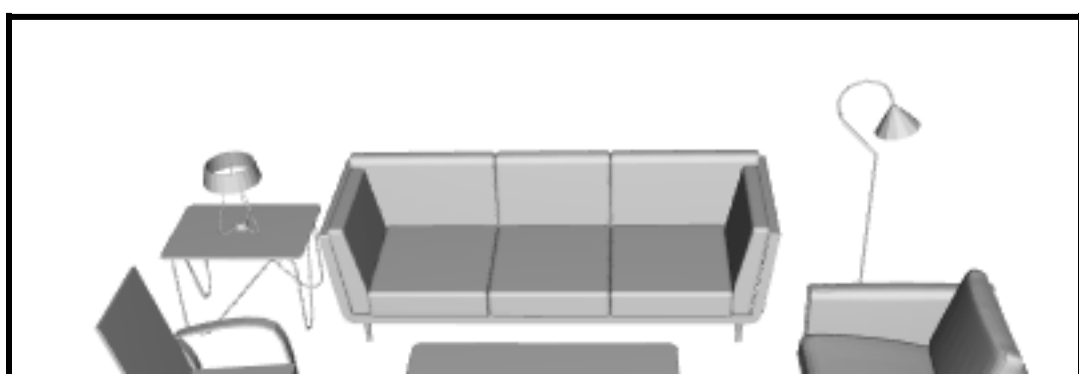



left is more compatible



No preference



Right is more compatible

Task 24 of 28

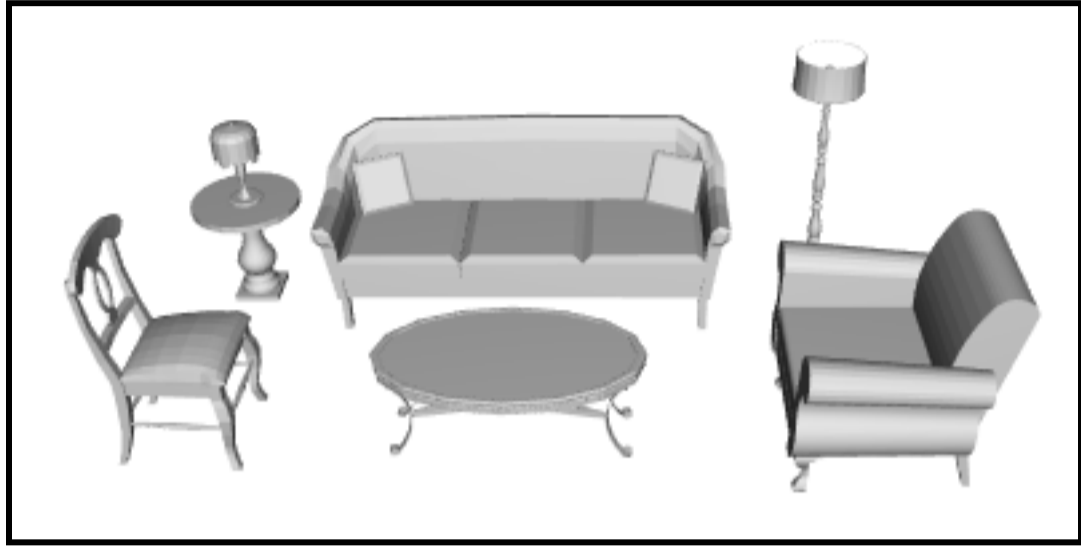

left is more compatible



No preference

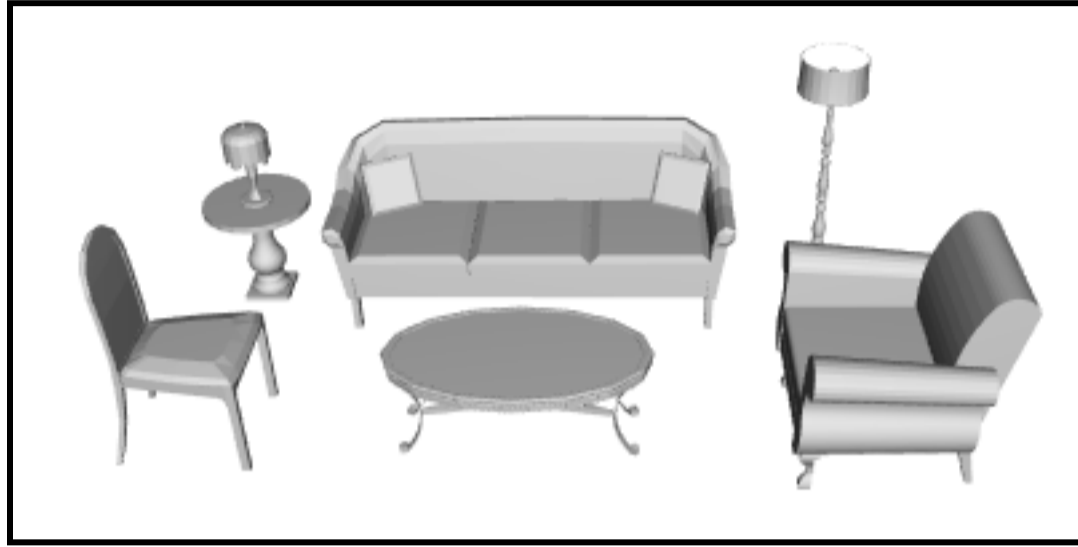

Right is more compatible

Task 25 of 28

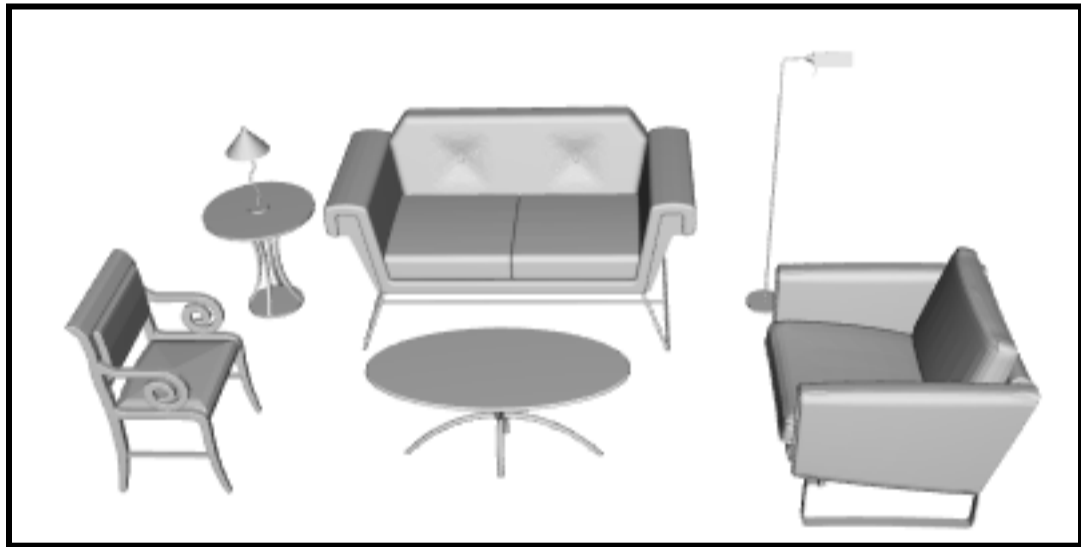

left is more compatible



No preference

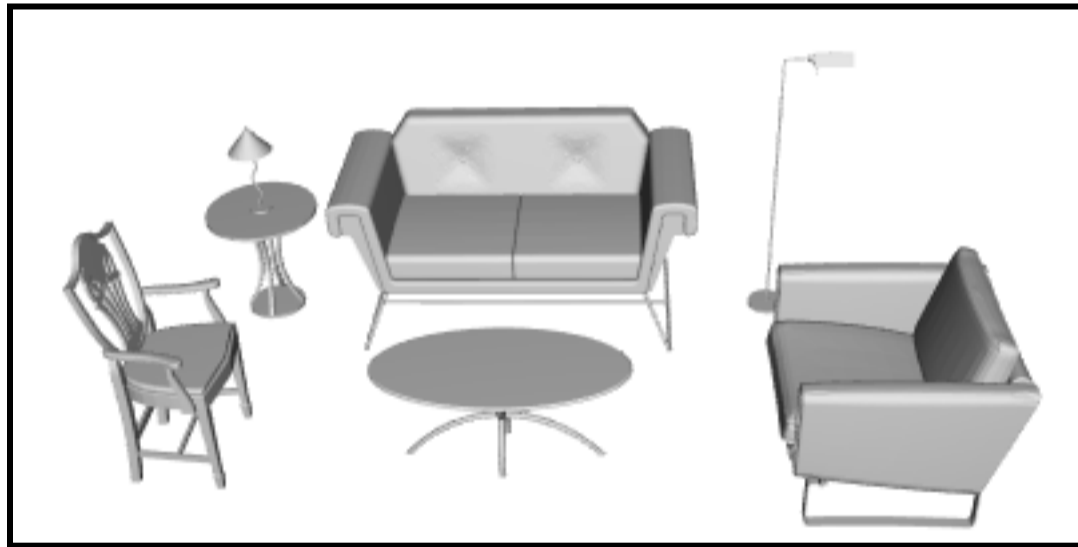

Right is more compatible

Task 26 of 28

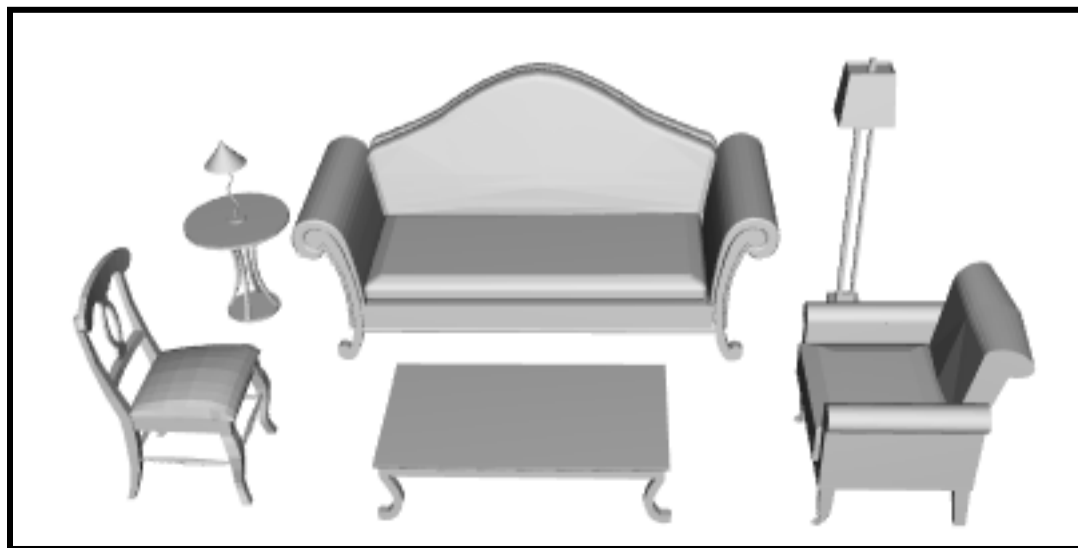
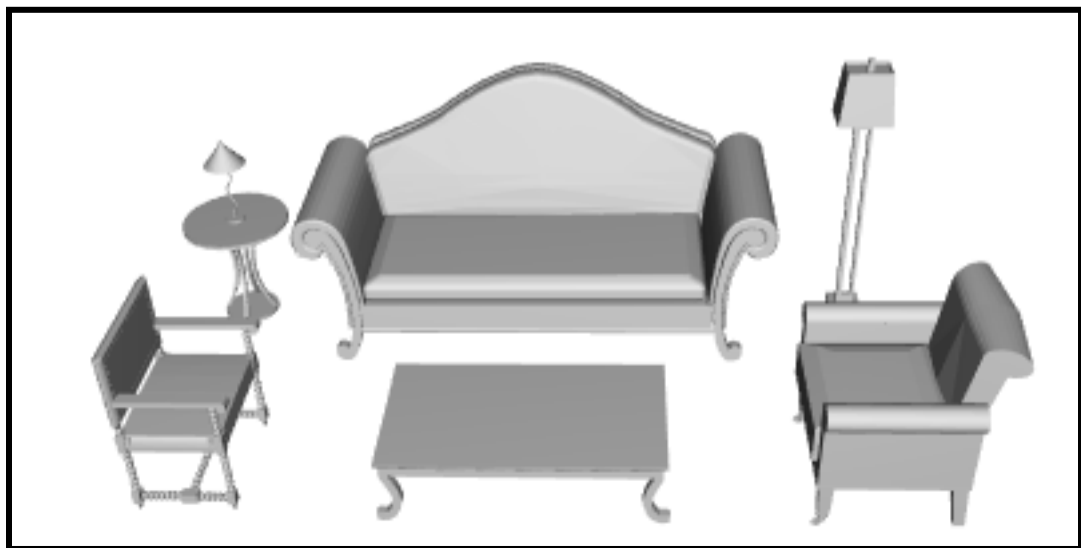

left is more compatible

No
preference

Right is more compatible

Task 27 of 28

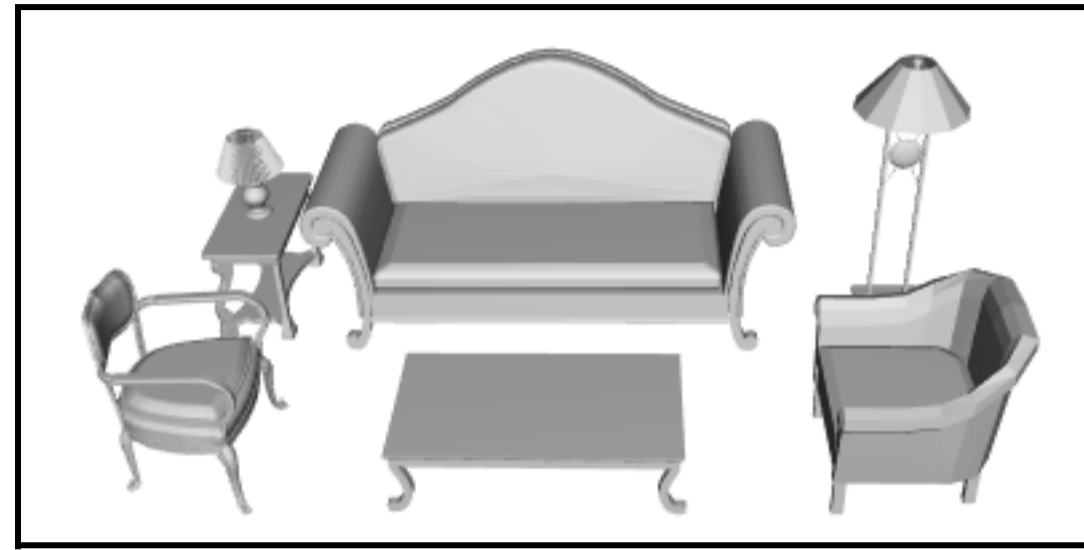
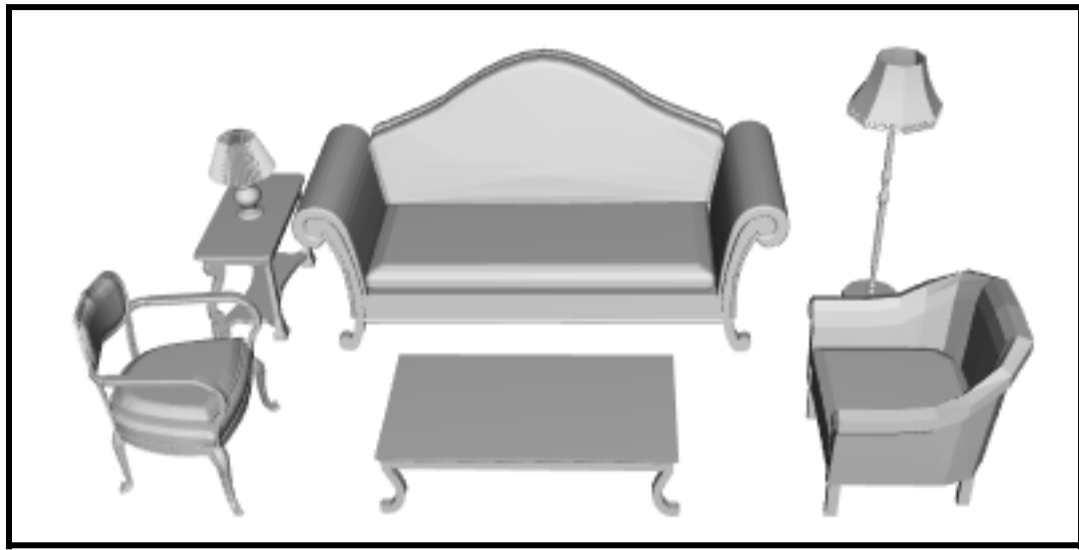

left is more compatible

No
preference

Right is more compatible

Task 28 of 28

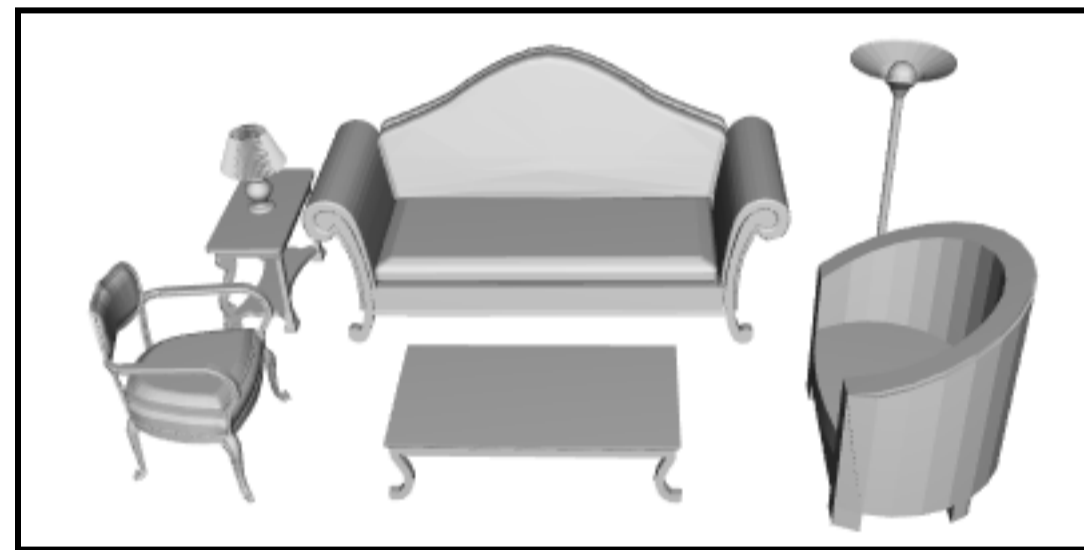
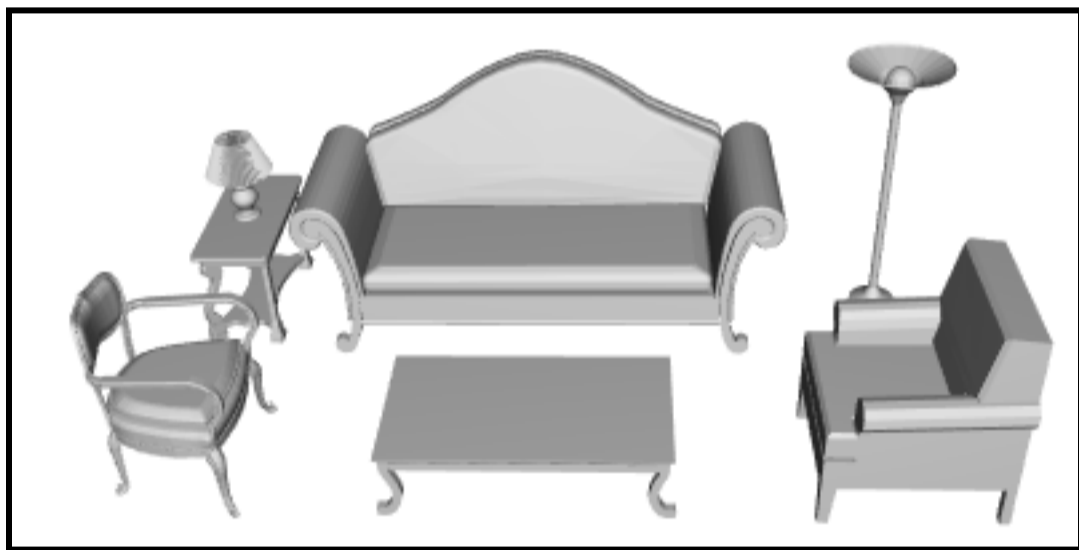

left is more compatible

No
preference

Right is more compatible

Finishing up...

Press this button to submit your survey:

Submit